KESB Bezirk Pfäffikon ZH: Organigramm
(Stand 1. Juni 2023)
Telefon Zentrale 052 355 27 77

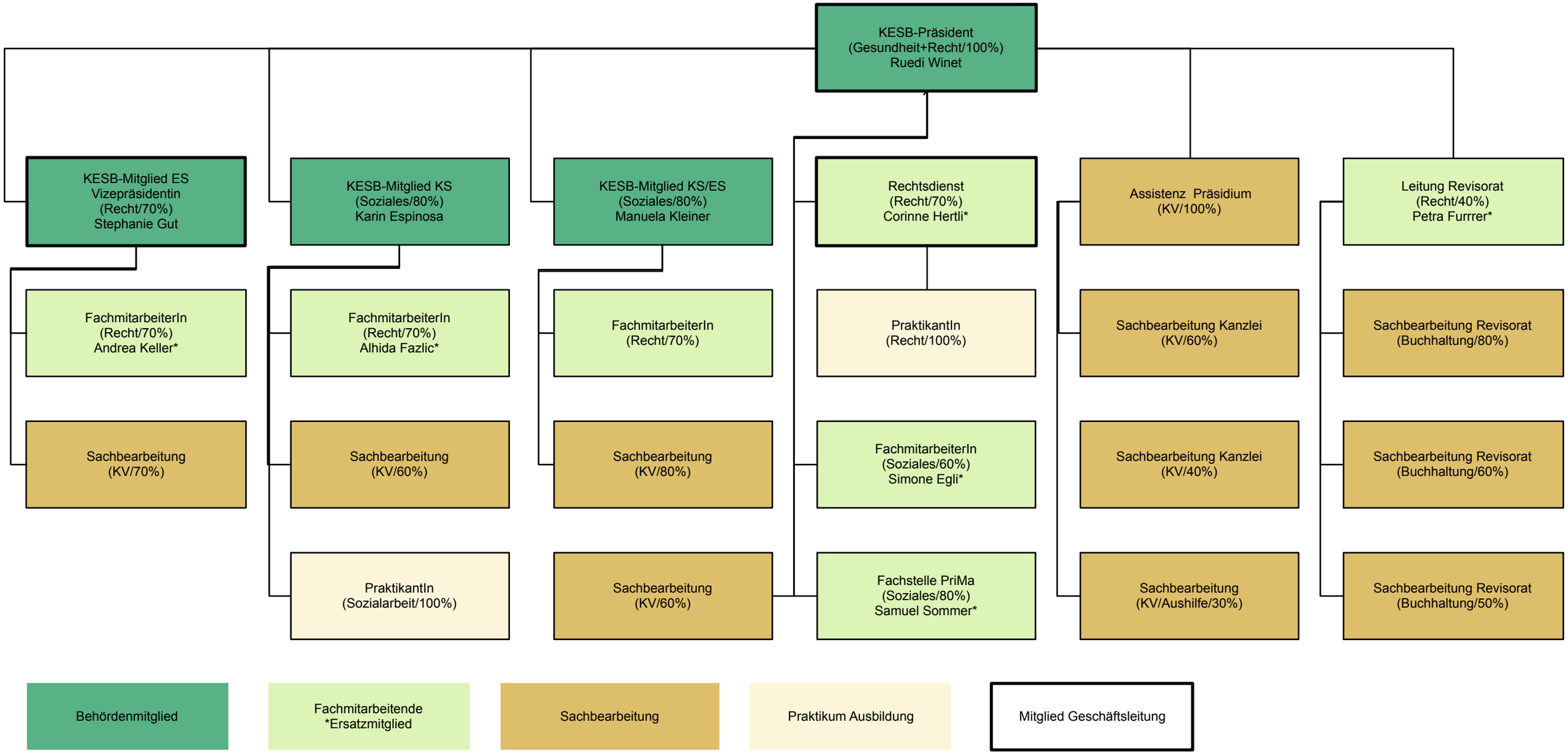

rw/1.6.2023